

MAY 14 1916

B.

ORIGINAL
ATTESTATION PAPER.
109th OVERSEAS BATTALION, C. E. F.
CANADIAN OVER-SEAS EXPEDITIONARY FORCE.

No. 724291

Folio.

QUESTIONS TO BE PUT BEFORE ATTESTATION.
(ANSWERS.)

1. What is your surname? *Wetherup*
- 1a. What are your Christian names? *Burton Roy*
- 1b. What is your present address? *Ottawa*
2. In what Town, Township or Parish, and in what Country were you born? *Ops. County of Victoria*
3. What is the name of your next-of-kin? *John Wetherup*
4. What is the address of your next-of-kin? *PO Sunday Ontario Canada*
- 4a. What is the relationship of your next-of-kin? *Father*
5. What is the date of your birth? *September 25th 1897*
6. What is your Trade or Calling? *Clerk*
7. Are you married? *No*
8. Are you willing to be vaccinated or re-vaccinated and inoculated? *Yes*
9. Do you now belong to the Active Militia? *No*
10. Have you ever served in any Military Force? *Yes*
If so, state particulars of former Service. *C.P.A.S.C. for 6 months*
11. Do you understand the nature and terms of your engagement? *Yes*
12. Are you willing to be attested to serve in the }
CANADIAN OVER-SEAS EXPEDITIONARY FORCE? } *Yes*

DECLARATION TO BE MADE BY MAN ON ATTESTATION.

I, *Burton Roy Wetherup*, do solemnly declare that the above are answers made by me to the above questions and that they are true, and that I am willing to fulfil the engagements by me now made, and I hereby engage and agree to serve in the Canadian Over-Seas Expeditionary Force, and to be attached to any arm of the service therein, for the term of one year, or during the war now existing between Great Britain and Germany should that war last longer than one year, and for six months after the termination of that war provided His Majesty should so long require my services, or until legally discharged.

Burton Roy Wetherup (Signature of Recruit)

Date *MAY 14 1916* 191 *AW Esletting Link* (Signature of Witness)

OATH TO BE TAKEN BY MAN ON ATTESTATION.

I, *Burton Roy Wetherup*, do make Oath, that I will be faithful and bear true Allegiance to His Majesty King George the Fifth, His Heirs and Successors, and that I will as in duty bound honestly and faithfully defend His Majesty, His Heirs and Successors, in Person, Crown and Dignity, against all enemies, and will observe and obey all orders of His Majesty, His Heirs and Successors, and of all the Generals and Officers set over me. So help me God.

Burton Roy Wetherup (Signature of Recruit)

Date *MAY 14 1916* 191 *AW Esletting Link* (Signature of Witness)

CERTIFICATE OF MAGISTRATE.

The Recruit above-named was cautioned by me that if he made any false answer to any of the above questions he would be liable to be punished as provided in the Army Act.

The above questions were then read to the Recruit in my presence.

I have taken care that he understands each question, and that his answer to each question has been duly entered as replied to, and the said Recruit has made and signed the declaration and taken the oath

before me, at *Ottawa* this *MAY 14 1916* day of *May* 191 .

[Signature] (Signature of Justice)

Description of Burton Roy Wetherup on Enlistment.

Apparent Age.....18 years8 months.
(To be determined according to the instructions given in the Regulations for Army Medical Services.)

Distinctive marks, and marks indicating congenital peculiarities or previous disease.

(Should the Medical Officer be of opinion that the recruit has served before, he will, unless the man acknowledges to any previous service, attach a slip to that effect, for the information of the Approving Officer.)

Height.....5 ft. 9. ins.

Scar on left side of upper lip.

Chest measurement { Girth when fully expanded.....36. ins.
 Range of expansion.....2. ins.

Complexion.....Fair

Eyes.....Blue

Hair.....Dark Brown

Religious denominations. { Church of England.....
 Presbyterian.....Presby
 Methodist.....
 Baptist or Congregationalist.....
 Roman Catholic.....
 Jewish.....
 Other denominations.....
(Denomination to be stated.)

CERTIFICATE OF MEDICAL EXAMINATION.

I have examined the above-named Recruit and find that he does not present any of the causes of rejection specified in the Regulations for Army Medical Services.

He can see at the required distance with either eye; his heart and lungs are healthy; he has the free use of his joints and limbs, and he declares that he is not subject to fits of any description.

I consider him*.....fit.....for the **Canadian Over-Seas Expeditionary Force.**

Date.....May 14th 1916.

J. M. Cullin
 Capt.
 Medical Officer.....
 109th Overseas Battalion, C. E. F.

Place.....Lindsay.....

*Insert here "fit" or "unfit."

NOTE.—Should the Medical Officer consider the Recruit unfit, he will fill in the foregoing Certificate only in the case of those who have been attested, and will briefly state below the cause of unfitness:—

CERTIFICATE OF OFFICER COMMANDING UNIT.

Burton Roy Wetherup.....having been finally approved and inspected by me this day, and his Name, Age, Date of Attestation, and every prescribed particular having been recorded, I certify that I am satisfied with the correctness of this Attestation.

J. A. Hill
 Lt. Col. (Signature of Officer)
 O. C. 109th Overseas Battalion, C. E. F.

Date.....**MAY 14 1916**.....1916.

REGIMENTAL DOCUMENTS

PTE

NAME **WETHERUP BURTON** REGT. NO. **724291** UNIT **N.S. REGT. 1st Depo. BA H. Q.** FILE NO.

S

CONTENTS

DATE RECEIVED

TO WHOM FORWARDED

DATE FORWARDED

M. F. W. 2505
REFERENCE

NON-EFFECTIVE BY

DEATH

Category

DISCHARGE

Category **DEMORB**

DESERTION

ATTESTATION PAPER (M.F.W. 23, 133, or 51)

CASUALTY FORM (M.F.W. 54 or A.F.B. 103)

TRAINING HISTORY SHEET (M.F.W. 113)

FIELD CONDUCT SHEET (M.F.W. 178 or A.F.B. 122)

REGT. CONDUCT SHEET (M.F.B. 263 or A.F.B. 120)

COMPANY CONDUCT SHEET (M.F.B. 263A or A.F.B. 121)

MEDICAL HISTORY SHEET (M.F.B. 313 or A.F.B. 178)

DENTAL HISTORY SHEET (M.F.B. 465)

MEDICAL REPORT (M.F.B. 227 or A.F.B. 179)

MEDICAL EXAMINATION (M.F.W. 129)

TRANSFER CLOTHING STATEMENT (M.F.W. 97 or D.O.S. 2)

PROCFEDINGS, COURT OF INQUIRY (M.F.B. 303 or A.F.A. 2)

DECLARATION, COURT OF INQUIRY (M.F.B. 259 or A.F.B. 115)

LAST PAY CERTIFICATE (M.F.W. 44)

PROCEEDINGS ON DISCHARGE (M.F.W. 218 or A.F.B. 268)

PARTICULARS OF CHARACTER (A.F.W. 3226)

COPY OF PARCHMENT DISCHARGE CERTIFICATE (M.F.W. 39A)

1 C.A.D.C. 5009a

1 C.A.D.

1 M.F.W. 67.

1 A.F.B. 123
4 A.F.B. 123 med
1 A.F.B. 123

1 A.F.B. 123

1 A.F.B. 123

26-31-19

30-10-19

MA

15365

26-20

4-20

6-20

4

H

H



HL

Number

724291

Rank

Pvt.

Surname

WETHERUP

~~12~~
~~13~~

Christian Name

Burton Roy

Units

38th Gen. Can. Div.

Theatre of War

France

Date of Service

6-12-16

Remarks

Latest Address

~~P.O. Box 941~~
16 Kent St.

Lindsay, Ont.

Roll No.

B. Page 13683.

200m-2-21.M.

DESP. JUN 16 1922

REGN. NO.

1191533

SURNAME.

Wetherup

✓ CARD NO. 6B
508 Dis 30-3-19
Demob FOLL.
No 80 of 21-3-19 D.D 6.

CHRISTIAN NAMES

Burton, Roy

REGL. No.

724291.

RANK

Pte

UNIT

109th.

Bn

FORMER CORPS

C. P. A. S. C. (6 mos)

NEXT OF KIN.

NAMES IN FULL

Wetherup, John.

RELATIONSHIP TO SOLDIER

Father.

ADDRESS

Lindsay, Ont.

CHANGE OF ADDRESS

COUNTRY OF BIRTH

Canada, Ops. Victoria Co, Ont.

DATE

Sept 25th 1897

PLACE OF ATTESTATION

Lindsay, Ont.

DATE

May 14 " 1916

Sailed from Halifax per.



S.S. Olympic. 25-7-16 488

L. L. 94504. M. & D. 6512.

M. F. W. 22. 250M.-2-16. H. Q. 1772-39-339.

21/8 18-3-19 226 6B. Pte.

MARRIED

SINGLE

Yes

WIDOWER

TRADE OR CALLING

Clerk

RELIGION

Presbyterian.

DESCRIPTION.

APPARENT AGE

18

YEARS

8

MONTHS

HEIGHT

5.

FEET

9.

INCHES

CHEST MEASUREMENT

36

INCHES

EXPANSION

2

INCHES

COMPLEXION

Fair

EYES

Blue

HAIR

Dark Brown

DISTINGUISHING MARKS

Scar on left side of upper lip.

MEDICAL EXAMINATION.

PLACE

Lindsay, Ont.

DATE

May 14th 1916

Present Address.

Ottawa, Ont.

NAME

Wetherup Burton Roy

REG'T L No.

724291

RANK AND CORPS

pte (109th Battr)

CABLE

NO.

DATE

NATURE OF CASUALTY

38th Bn (Daim 109th Bn)

M 2408

20-4-17

Adm. to 3 Gen. Hosp. Boulogne
Apr. 12th. 1917 SW L. Leg. ✓

m. of R

John Wetherup Father
Lindsay Ont.

39-9

Q 620

13-10-18

Adm. 6 Gen. Dep. Etaples. Oct 5th 1918.
Lacerated wd. thigh.

LIST No.	HOSPITAL	DATE OF ADMISSION	REMARKS
1	Conn, Aldershot	1-10-16	Cancelled on per St. R. 6 N. Y. D. (3)
23	Conn Aldershot	1-10-16	N. Y. D. L.
26	Connought Aldershot Disc	25-10-16	Scabies & V. D. G.
a176	No. 3 Can Gen. Boulogne	12-4-17	SW L. Leg
B174	Mil. Endell St. London	18-4-17	" " " " V & Cont. Side
B214	Can. Convl. Bromley Kent	12.6.17	SSW. L. Leg & Cont. Lihest
B220	Discharged	15-6-17	SSW L. Leg. Cont. Back
a248	57 Gen Staples	19 6 18	O. D. G.
a299	Discharged	17-8-18	" " "
a341-4	6. Convl. Staples	5 ^{24.9} -10-18	Lae. Ud. L. Thigh
a351-2	5. " " Cayeux	6-10-18	" " " "
a364-2	" " Disch	26-10-18	" " "

No. 424291. RANK Pte.

NAME Wetherup, B. R.

T. O. S. 14-5-16.

UNIT

(S.O. 169 of 5-6-16) 109th Battalion.

M. D. 3

			PROMOTIONS, TRANSFERS, DISCHARGES, ETC.	
PAID FROM	PAID TO	SIG. OR REC'T	PARTICULARS	AUTHORITY
1916. May. 14.	1916. June 30. July.	v. v.		

UNIT SAILED
JUL 23 1916

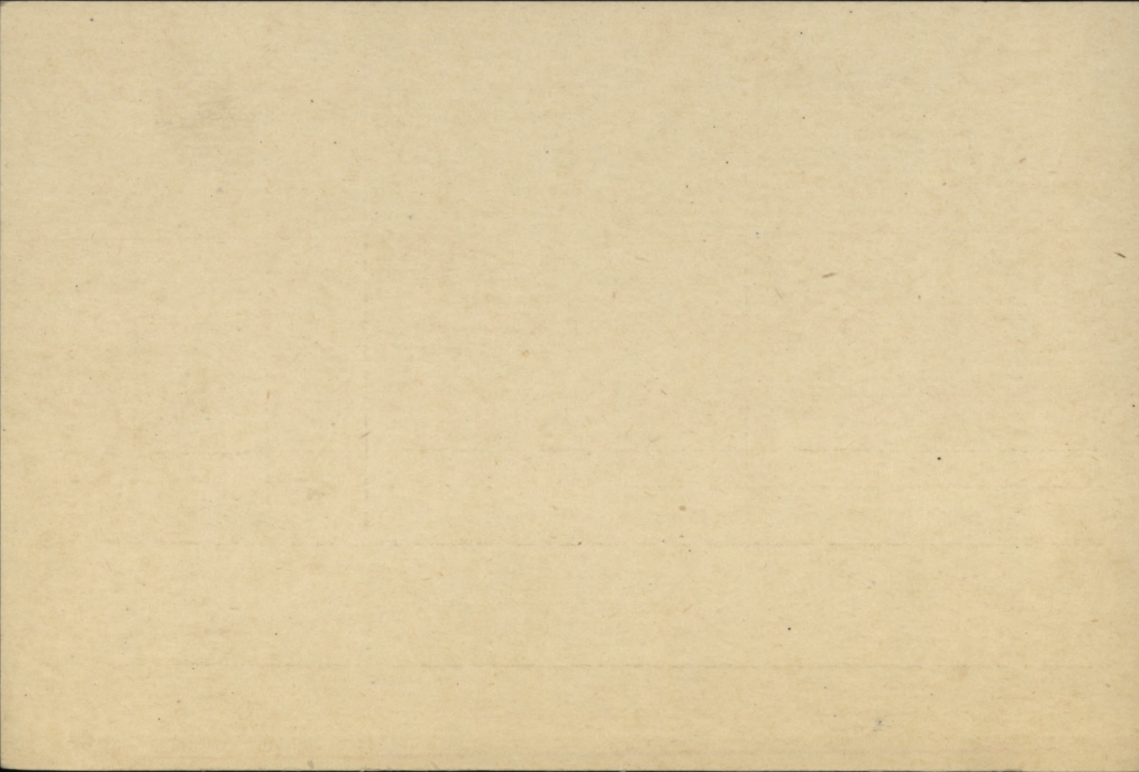

No. 12 S. 535. RANK *Plt.*

NAME *Wetherup B. R.*

T. O. S. 19-11-15 (*Nov. Paylist*) UNIT *Com. Per. Army Service Corps. (#2. Det.)*

M. D. *3.*

PAID FROM	PAID TO	SIG. OR REC'T	PROMOTIONS, TRANSFERS, DISCHARGES, ETC.	
			PARTICULARS	AUTHORITY
<i>1915</i>	<i>1915</i>			
<i>Nov. 19.</i>	<i>Nov. 30.</i>	<i>✓</i>	<i>Draw 40¢ per day.</i>	<i>(Nov. Paylist.)</i>
	<i>Dec.</i>	<i>✓</i>	<i>" " " "</i>	
<i>1916</i>	<i>1916</i>			
	<i>Jan.</i>	<i>✓</i>	<i>" " " "</i>	
	<i>Feb.</i>	<i>✓</i>	<i>" " " "</i>	
	<i>Mar.</i>	<i>✓</i>	<i>" " " "</i>	
	<i>April</i>	<i>✓</i>	<i>" " " "</i>	
<i>May 1</i>	<i>May 13</i>	<i>✓</i>	<i>" " " "</i>	
			<i>Draw 109th Bd</i>	

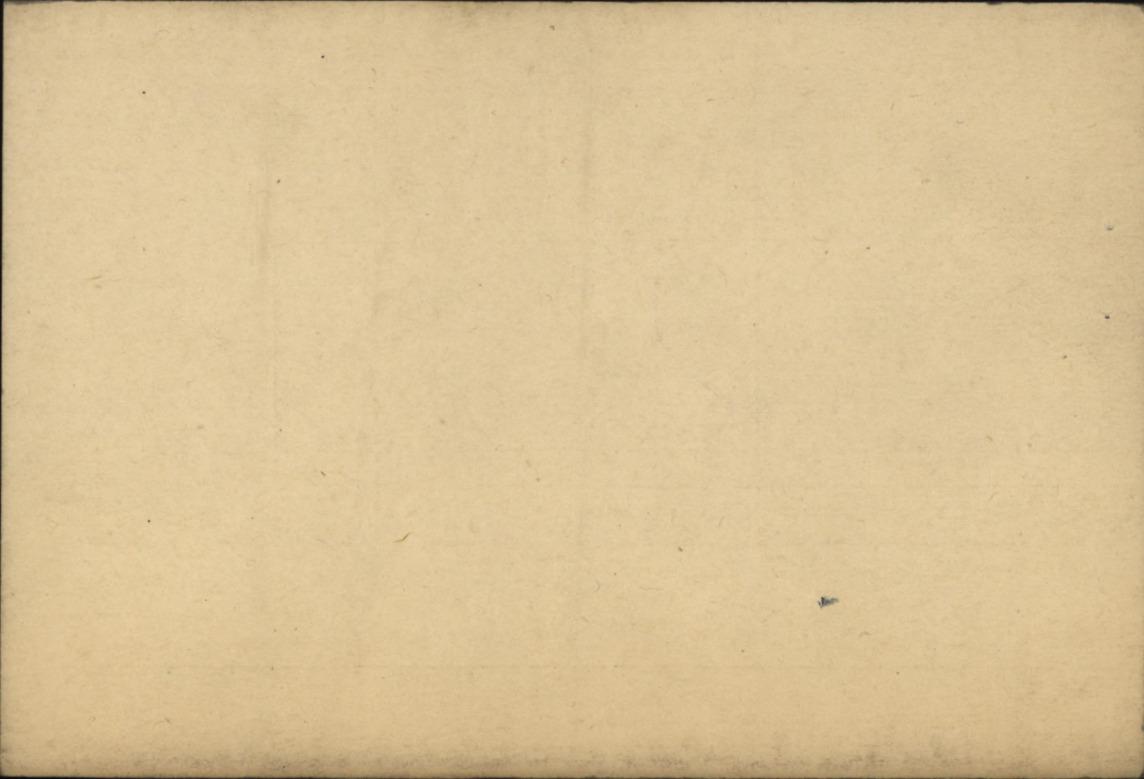

Name *Wetherup* Rank *Durton Roy* Reg. No. *724291*
 Unit *38th Baku* *John Wetherup*
 Next of Kin *P.O. Lindsay, Ont., Canada* *JWS*

Date	Movement	Place	Casualty	List No.	Notified N/K O.	W.O. List
<i>14-6-18</i>	<i>4. Com B. B. Co.</i>	<i>V. D. G.</i>	<i>V. D. G.</i>			<i>31065-</i>
<i>19-6-18</i>	<i>57. Com A. Staples</i>	<i>do</i>	<i>do</i>	<i>A248</i>		<i>2123/6</i>
<i>27-8-18</i>	<i>Discharged</i>	<i>do</i>	<i>do</i>	<i>A249</i>		<i>3376/14</i>
<i>5-10</i>	<i>6 B. Dep. Staples</i>	<i>do. Wa.</i>	<i>do</i>	<i>A341</i>	<i>A620</i>	<i>6167-9</i>
<i>6-10</i>	<i>Sig. Co.</i>	<i>do</i>	<i>do</i>	<i>A351</i>		<i>4932</i>
<i>26-10</i>	<i>Co. B. Co.</i>	<i>do</i>	<i>do</i>	<i>A364</i>		<i>5329</i>

Name *Wetherup. B.* Rank *Plt.*
 Unit *107th Batta.*

Reg. No. *724291.*

Next of Kin

Date	Movement	Place	Casualty	List No.	Notified N/K O.	W.O. List
<u>1916</u> 1-10.	Connaught barracks.	N.Y.D.		1.		
	entry cancelled.			6. 6.		
	see 109th Battalion Co. A.					

Surname **Wetherup** Christian Name or Names **S.** Reg. No. **724291**
 Rank **plc.** Unit **109th Batt.** Co. **109th Batt.** Troop **38th Batt.** Batty **E.M.**
 Hospital **plei.** Date of Admission **E.M.**

Transferred **Comnaught Aldershot** Hosp. **1.10.16**
3 C. Gen. Boulogne Hosp. **12.4.17**
mil. Hosp. Endell St. Hosp. **18-4-17**
Can Conv. Hosp. Bromley Kent Hosp. **12-6-17**
51 Gen. Etaples. Hosp. **19.6.18**

Diagnosis **myo.**
 (1) **S. W. L. leg. b. cont. side.**
 Later Diagnosis (if changed) **12 D. L. H.**
 (2) **12 D. L. H.**
 (3) **lac. Wd. L. thigh**
 Additional Diagnosis: if more than one state present

DISPOSITION

Dis. 15.6.17 Date
Dis. 17.8.18
 REMARKS

Ch. 11.10.16 #1
24.10.16. 23
C.L. 21-10-16 6
20.4.17 1476
" 28-4-17 B174
16-6-17 B214
23.6.17 B220
24.6.18 A248
22.8.18 B299 (2)
10-10-18 B341-4
22-10-18 @ 357-9
6-11-18 @ 364 (2)

A.M.D. 2 Dept.
Beh. of D.G.M.S. O.M.F.C. London

EPITOME OF HOSPITAL TREATMENT.

Hospital

Adm.

1.	6 h. D. Etaples 5 Convul. Cayuse	5-10-18 6-10-18
2.		
3.		
4.		
5.		
6.		
7.		

Endeavour Mil. Hosp. - Hospital.

Ward G. Ward. No. of Bed 20. Date 2nd May, 1917.

Regl. No.	Rank and Name	Corps	Part to be X-Rayed
724291	9 th W. Thompson, Bunter	38 th Canadian	lft. thigh

SHORT HISTORY OF CASE.
(To be completed by M.O. i/c case)

REPORT ON RESULT OF X-RAY EXAMINATION.
(To be completed by Radiographer.)

No. of Plate _____

left thigh
? foreign body

Screened from hip to ~~foot~~ - no fb. present

Plate of knee Shows no fb. or injury to bones

*Thurs
noon*

Signature of M.O. M. Thachak

Signature of Radiographer G. May

Date 2.5.17

Date May 3.17



Military. Emell St. Hospital.

Ward P. G. No. of Bed _____ Date April 15th

Regl. No.	Rank and Name	Corps	Part to be X-Rayed
424291	Detachment	38 th Cavalry	

SHORT HISTORY OF CASE.

(To be completed by M.O. i/c case)

Hit by stone l. side
? Fr. ribs
? Pneumothorax.
movement of
l. chest.
(stitches)

REPORT ON RESULT OF X-RAY EXAMINATION.

(To be completed by Radiographer.)

No. of Plate _____

Left lung quite clear - lights up well
& equally.
Both diaphragms move freely.
No fracture detected.

Signature of M.O. W. A. Buchler

Date 18 - 4 - 17

Signature of Radiographer Sturdy

Date April 19. 17



J.M. Rank Name WETHERUP, Burton Roy. ✓ Reg'l No. 724291 ✓
 Unit 109th Bn. If in perm. Corps, } Married or Single Single. ✓
 What Unit? }
 Place and Date of Enlistment Lindsay, 14th May 1916. ✓ Place of Birth Ops, County of Victoria
 Name and Address, Next-of-Kin John Wetherup. ✓
 P.O., Lindsay, Ontario, Canada. ✓ Relationship Father. ✓
 Assigned Pay Monthly \$ Payable to Relationship
 Separation Allowance \$ Payable to Relationship
 Discharge, Date and Place Reason Character

H. W. & V., Ltd.—7165-16.

Report.		Record of promotions, reductions, transfers, casualties, etc., during active service. The authority to be quoted in each case.	Place.	Date.	REMARKS. Taken from Official Documents.
Date.	From whom received.				
		Arrived in England per H. M. T. 2810		31-7-16	
29-9-16	109 th Bn	Admitted to Connaught Mil Ho	Braunscholl	29-9-16	P ^{II} . D.O. 273. C.L. 231 Seaside 7 D.D.G.
26-10-16	do	Disce from Connaught Hoep	do	25-10-16	P ^{II} . D.O. 300. C.L. 226
4-12-16	do	Sobor tfr. to 38 th Bn	Whitley	4-12-16	P ^{II} D.O. 339
13-12-16	38th Bn	T-O-S on tfr from 109th Bn	Field.	6-12-16	P ^{II} D.O. 339 242.
20-4-17	"	No. 3 CAN GEN HOSP	BOULOGNE	12-4-17	CH ^A /176 SW L LEG
28-4-17	"	MIL HOSP ENDELL ST WOUNDED	LONDON W.C.	18-4-17	" 51/74
1-5-17	"	POSTED TO EAST ONT REGT SEAFORD	FIELD	17-4-17	P ^{II} 50 (51d 2.5.17 EORD)
16-6-17	"	Transfr. to Com. Conv. Hoep.	Bromley	12-6-17	of. B. 214. G.S.M. L. LEG + CONT. CHEST
23-6-17	"	Discharged	"	15-6-17	of. B. 220. G.S.M. L. LEG. CONT. BACK

7621
 OR CAN
 M D 6

NS

COOP

Report.		Record of promotions, reductions, transfers, casualties, etc., during active service. The authority to be quoted in each case.	Rank	Place.	Date.	REMARKS Taken from Official Documents.
Date.	From whom received.					
18.6.17	EOR. &	uniform to 3 rd CCB.		Seaford	15.6.17	3 rd CCB. Pt II 102 19.6.17 Pt II 2098.
8.9.17	✓	SOS to 7 th M.B. & Lewis uniform CCB.	Pt		6.9.17	Pt II 180. 7 th Psa. Pt II 214 4/2/17
16.2.18	6 th Res Pm	posted from 7 th Res Pm	Pt		15.2.18	3 rd CCB Pt II 168. 7/9/17 PTE 40 (7 th Res absorbed)
11.4.18	"	Posted to 38 th Batt opers	Pt		11.4.18	4 38 th Pm. PTE " 86. 33d/15-4-18
10.10.18	EOR.	Wounded		Field	5.10.18	CLA. 341 L. High The. W ^a
31.1.19	38 th Pm	SOS TO N.S.R.D. (Coal Miner)	Pt	"	18.1.19	PTE 7 & 21 / 29-1-19 NSRD.
21.2.19	NSRD	SOS to Ind 6 Rhyl.		Ripon	21.2.19	~ 41455 / 24.2.19 IND 6.
<p>Sailing No. 26. MS. Disp. Area B. Emb. Roll. 9. Date of Sailing. 10.3.19</p>						
12.3.19	MDC. 6.	SOS to Canada	"	Rhyl.	10.3.19	~ 73.

A.E.B. 103 CHECKED
24 APR 1918



CANADIAN EXPEDITIONARY FORCE

DISCHARGE CERTIFICATE

War Service Badge Issued,
Class. A. No. 143217 P.S.B.

THIS IS TO CERTIFY that No. 724291 (Rank) Otr.

Name (in full) Wetherup, Burton Roy enlisted in
the 109th Battalion

CANADIAN EXPEDITIONARY FORCE at Lindsay Ont on the 14th
day of May, 1916

HE served in France and Belgium 4th C.F.

and is now discharged from the service by reason of Demobilization.
Medical Unfitness.

THE DESCRIPTION OF THIS SOLDIER on the DATE below is as follows:—

Age 21 1/2 years.

Marks or Scars _____

Height 5'-11"

Complexion Fair

Bullet scar middle left thigh.

Eyes Blue

Hair Brown

S. P. Wetherup
Signature of Soldier

M. Hunt Major
O. C. Dispersal Station "B"
Issuing Officer

Date of Discharge

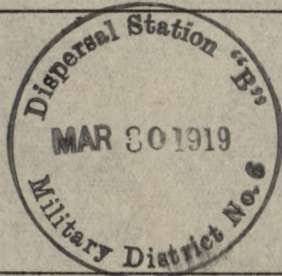

Rank _____

Date MAR 21 1919 1919

N.B.—As no duplicate of this Certificate will be issued, any person finding same is requested to forward it in an unstamped envelope to the Secretary, Militia Council, Ottawa, Canada.

CANADIAN EXPEDITIONARY FORCE

DISCHARGE CERTIFICATE

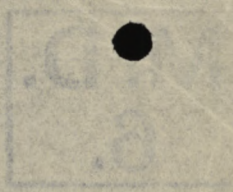

THIS IS TO CERTIFY that No. _____
 Name (in full) _____
 the _____
 CANADIAN EXPEDITIONARY FORCE on the _____
 day of _____
 He served in _____
 and is now discharged from the service by reason of _____

THE DESCRIPTION OF THIS SOLDIER on the DATE below is as follows:-
 Marks or Scars _____
 Age _____
 Height _____
 Complexion _____
 Eyes _____
 Hair _____

Date of Discharge _____
 Signature of Soldier _____
 O. C. Medical Officer _____
 Rank _____
 Date _____

N.B.—If no duplicate of this Certificate will be sent, the person through whom it is required to forward it to an
 Government envelope to the Secretary, The General, Ottawa, Canada.

(SERVICE AND CASUALTY FORM Part II).

Regiment or Corps 109th Div. Am. C.E.F. Regimental Number 724291

*Substantive Rank Pte. Surname Wetherup Christian Names Burton Roy

*Acting Rank _____

(* To be entered in pencil to facilitate alteration.)

Nothing to be written in this margin

To be folded on this line.

A1834 W.6425—P1600 500,000 16/18 G.W.P.Co.3073

(A) Report		(B) Authority of Part II. of Orders	(C) Record of promotions, appointments, reductions, casualties, transfers, postings, &c. All acting as well as substantive promotions to be shown, for method of entry of which see A.C.I. 1816 of 1917. Corps and unit to which transferred and posted to be invariably named.	(D) Place of casualty	(E) Date of promotion, reduction, reversion, casualty, &c.	(F) Remarks, and initials and rank of an officer
Date.	From whom received					
JAN 1919	NSRD	21	T.O.S. FROM <u>67 B D</u>			
FEB 1919	N.S.P.D.	34 41	POSTED TO <u>B Company</u> S.O.S. TO <u>M.D. No. 6</u>	RIPON	27.1.19	
				Ripon	31 2-19	
						<u>J. & Cyprien</u> LIEUT. OFFICER i/o RECORDS, NOVA SCOTIA REGTL. DEPOT.
			Attached C.C.C. Kinmel Park for return to Canada. Part II Orders No. _____. Ceases to be attached C.C.C. Kinmel Park on embark- ing for Canada, Part II Order No: <u>L.A. Ryberg</u> 10/3/19 M. D. Commanding No: 61 Wing, Kinmel Park Camp.			
			H. M. T' Celtic Emb'kd LVP.1 Mar 10-19			
10.3.19.	6/s.		T.O.S. C.D.O.			
			Posted to Disp. Sta. B.			
30.3.19.			S.O.S. on Discharge			
						Helf's 18.3.19. D.O. 80 - 80. <u>W. H. King</u>

MEDICAL EXAMINATION UPON LEAVING THE SERVICE OF OFFICERS AND OTHER RANKS WHO HAVE NO DISABILITY.

Officers and Other Ranks leaving the service for reasons other than medical unfitness are to be reported on this form. Where there is evidence of any undetermined or progressive disability, this form will not be used, but the case will be referred to a Medical Board for completion of M.F.B. 227.

No. 724291 Rank Pte. Surname WETHERUP
(Given name in full)
Burton Roy
 Unit or Corps A.S. Reg. Depot Birthplace Linensay Ontario

(Examination of Officer or Other Rank (stripped) to be made by one Medical Officer.)

I. GENERAL DESCRIPTION:

Physique gnw Weight 165 lbs. Height 5 ft. 11 in. Colour of Eyes gray
 Nutrition gnw
 Pulse 78
 Condition of arteries gnw
 Vision Rt. 6/6 Left 6/6
 Hearing (conversational voice) Rt. 2 ft.
 Left 2 ft.

Identification marks, scars, or deformities.
 (Give cause and date of origin).
T.T. bullet scar
middle L. thigh -
Apr. 9 - 1817 -

Opinion as to general health and physical condition Fit

2. Has Officer or Other Rank ever suffered from, or has he now, any affection of the following systems? (Answer "Yes" or "No") (Subjective evidence may be sufficient in certain cases.)

Nervous System no Genito Urinary System no Cardio-Vascular System no
 Special Senses no Integumentary System no Respiratory System no
 Disturbance of Mentality no Muscular System no Digestive System no
 Osseous and Joint System no Any other general condition no

3. If the answer to any part of Section 2 above is "Yes," here give full particulars, with cause and date of origin; and also a description of the present condition.

EXAMINATIONS

THIS SECTION FOR USE OVERSEAS—

Examined at Repton Yorks (Overseas)

Date 16/2/19

Signed W H Wilson M.O.

I hereby certify that I have read, or have heard read, the above description of my present condition; that I find it correctly stated; and that I have not withheld any information concerning any other affections from which I suffered, either prior to or during service.

Signature B R Withers

(If not satisfied, M.F.B. 227 will be completed by Medical Board.)

THIS SECTION FOR USE IN CANADA—

Examined at(Canada)

Date

Signed M.O.

I hereby certify that I have read, or have heard read, the above description of my present condition; that I find it correctly stated; and that I have not withheld any information concerning any other affections from which I suffered, either prior to or during service.

Signature

(If not satisfied, M.F.B. 227 will be completed by a Medical Board.)

(This space to be used, if necessary, in connection with Section 3, overleaf, only.)

DUPLICATE

PARTICULARS OF FAMILY OF AN OFFICER OR MAN ENLISTED IN C. E. F.

INSTRUCTIONS.

- (a) This form is only required for men joining units for Overseas Service and must be completed immediately the man is warned for draft overseas.
- (b) Care must be taken to see that a man is allotted his correct Regimental Number. No numbers must be duplicated and once it has been allotted to a man, even if he is subsequently discharged, the same number must never be allotted to another man.
- (c) All questions, etc., must be answered.
- (d) One copy of the form is to be forwarded by Officer Commanding unit for each Officer and man to Officer Commanding Division or District at least seven days before man leaves his station to proceed overseas, for transmission to Accountant and Paymaster General, Ottawa.
- (e) Duplicate copy is to be forwarded direct to Officer in charge of Records, C.E.F. London, immediately after arrival in England.

(1) Name of Overseas Unit which Soldier joins.....

100th OVERSEAS BATTALION, C. E. F.

(2) Regimental Number **72429I**.....

(3) Full Name of Soldier **Burton Ray Weatherup**.....

(4) Place of Birth **County of Victoria Canada**.....

(5) Are you married, or not? **No**.....

(6) If married, state,

(a) Full name of your wife.....

(b) Present Postal Address.....

(7) Are you a widower? **No**.....

(8) Have you any children?.....

If so, give number of boys and girls.....

Also their names and ages.....

(9) Is your Father alive?.....**yes**.....

If so, state name and address **John Henry Weatherup**.....

Lindsay Ontario

(10) Is your Mother alive?.....**yes**.....

If so, state name and address...**Dorcas Weatherup**.....

Lindsay Ontario

(11) If your Mother is a widow.....

Are you her sole support, or not?.....

(12) If sole support of widowed mother, state what amount you have given her per month prior to your enlistment, also reason she has no other support than yourself.

(13) If you have no wife, father, mother or children, state the name and relationship with full postal address of your next of kin, to whom you would desire any communication to be sent concerning you.

(14) If you have a wife, or children, or a widowed mother who depends on you as her sole support, have you applied to the Paymaster of your unit for Separation Allowance? If not, this must be done.

15) Are you insured?.....**yes**.....

If so, in what Company?.....**Metropolitan**.....

Have you made arrangements for payment of your Insurance premium.....**yes**.....

If not, and it is a monthly premium, you can assign the amount in addition to any other assignment you wish to make.

Date.....**July 13th 1916**.....

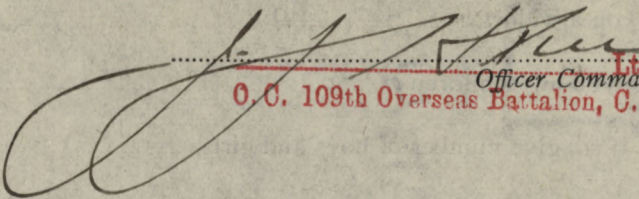
.....
Officer Commanding.
O. C. 109th Overseas Battalion, C. E. F.

ORIGINAL
MEDICAL HISTORY SHEET.

Surname Wetherup Christian Name Burton Roy

Examined { on 14 day of May 1916
 at Lindsay
 Birthplace { City or Town Exp. Ops.
 County Victoria Ont.

Approved by _____
 Rank 109th Overseas Battalion, C. E. F.
 Medical Officer

Apparent age 18 years.
 Trade or occupation clerk
 Height 5 Feet 9 Inches.
 Weight 150 Lbs.
 Chest measurement { Minimum 34 inches.
 Maximum expansion 36 inches.

Date.	Fit or Unfit.	EXAMINED FOR RE-ENGAGEMENT.
		26 APR 1917
		M.O.
		M.O.
		M.O.
		M.O.
		M.O.
		M.O.

Physical development Good
 Small-Pox Marks None
 Vaccination Marks { Arm Right None Left 2
 Number 2

Date.	Result.	VACCINATIONS.
<u>26.6.16</u>	<u>good</u>	<u>Inoculated</u> M.O.
		<u>X</u> M.O.
		M.O.

When Vaccinated last _____
 (a) Marks indicating congenital peculiarities or previous disease _____

Date.	Result.	ANTI-TYPHOID INOCULATIONS, ETC.
<u>26.6.16</u>	<u>good</u>	<u>Inoculated</u> M.O.
<u>18.6.16</u>	<u>"</u>	<u>Inoculated</u> M.O.
<u>26.6.16</u>	<u>"</u>	<u>Inoculated</u> M.O.

(b) Slight defects but not sufficient to cause rejection _____

Enlisted on 14 day of May 1916 Lindsay

	CORPS.	REG'TL NUMBER.	HABITS.	DATE.
Joined on enlistment	<u>109th Bn - C.E.F.</u>	<u>724291</u>		<u>14.5.16.</u>
Transferred to	<u>88th Bn.</u> <u>6th Bn.</u> <u>38th Bn.</u>			<u>15/2/18.</u> APR 11 1918

EXAMINED OR DISCHARGED BY A MEDICAL BOARD.

STATION.	DATE.	DISEASE.	RESULT.
<u>St. 8. 17.</u>	<u>Seaford</u>		<u>Fit for duty</u> <u>Major Campbell</u>

N. B.—This sheet to be disposed of in accordance with instructions in the Regulations for Army Medical Service, on the man becoming non-effective; the date and cause being stated on next page.

CANADIAN

The Medical History Sheet is to be filled in by the Officer in Charge of the Hospital or the Medical Officer in Charge of the Station to which the man is attached. It should be sent to the Medical Officer in Charge of the Hospital or the Medical Officer in Charge of the Station to which the man is attached. It should be sent to the Medical Officer in Charge of the Hospital or the Medical Officer in Charge of the Station to which the man is attached.

Surname *Methrup* Christian Name *Burton Ray*

STATION.	Date of Arrival at the Station.	DATES OF						DISEASE.	Number of days in Hospital	Remarks on nature of the disease: how induced; if mild or severe; if completely recovered from; whether any particular treatment was adopted. In venereal cases state nature of primary disease, and whether mercury has been given. If an accident, state whether it occurred on duty and whether a Court of inquiry was held. Date of issue and particulars of artificial teeth or surgical appliances supplied. Particulars of prophylactic inoculations.	Signature of Medical Officer.
		Admission into Hospital.			Discharge from Hospital.						
		Day	Month	Year	Day	Month	Year				
<i>Comuaught</i>	<i>Ashot</i>	<i>30</i>	<i>9</i>	<i>16</i>	<i>15</i>	<i>10</i>	<i>16</i>	<i>Scabies</i>	<i>16</i>		
	<i>transferred to</i>	<i>Gouonhola</i>	<i>ward</i>	<i>15.10.16</i>							
<i>Comuaught</i>	<i>Ashot</i>	<i>30</i>	<i>9</i>	<i>16</i>	<i>21</i>	<i>10</i>	<i>16</i>	<i>Gouonhola</i>	<i>6</i>	<i>Scitch with M.B. Jones</i> <i>26 days</i> <i>in hosp</i>	<i>o-o-b-a-l-i</i> <i>u-r-a-m</i>
	<i>re-transferred to</i>	<i>Scabies</i>	<i>ward</i>	<i>21.10.16</i>							
				<i>Disch'd</i>	<i>25</i>	<i>10</i>	<i>16</i>		<i>4</i>		
<i>Milita Hoop</i> <i>Endell St. W.C.</i>		<i>17</i>	<i>5</i>	<i>17</i>	<i>11</i>	<i>6</i>	<i>17</i>	<i>M42 Contusion</i> <i>chest wall</i> <i>1x @ 8sw thigh</i>		<i>walking well</i> <i>Disch to Bromley.</i>	<i>Hamilton-Brown</i> <i>W.B. Ch. W.</i>
	<i>CANADIAN CONVALESCENT HOSPITAL</i> <i>BROMLEY, KENT.</i>	<i>11</i>	<i>6</i>	<i>17</i>	<i>15</i>	<i>6</i>	<i>17</i>	<i>Do</i>		<i>Cured. class 2D.</i>	<i>M. H. Jones</i> <i>comd.</i>

MILITIA AND DEFENCE
ASSIGNED PAY

M. F. W. 12a.
 50m.-416.
 1772-39-819.

Sheet No. 2.

Mrs. John Wetherup

OVERSEAS CONTINGENTS

Name of Soldier

Wetherup, B R

L. L. Job 310.-Req. 6574.

PAYMENTS. # *724291*

Pte. 109 Batt.

Month.	Year.	Cheque No.	Amt.	Remarks.
				<i>15⁰⁰</i>
April	1916			
May				
June				
July				
Aug. ✓		<i>Y 15343</i>	<i>15</i>	
Sept. ✓		<i>X 20039</i>	<i>15</i>	
Oct. ✓		<i>X 25789</i>	<i>15</i>	
Nov.		<i>O 28264</i>	<i>15</i>	
Dec.		<i>L 35853</i>	<i>15</i>	
Jan.	1917	<i>9 41970</i>	<i>15</i>	
Feb.		<i>9 48130</i>	<i>15</i>	
March		<i>J 53541</i>	<i>15</i>	
April		<i>L 5645</i>	<i>15</i>	<i>15R</i>
May		<i>L 12429</i>	<i>15</i>	
June		<i>K 19490</i>	<i>15</i>	<i>S</i>
July		<i>F 26248</i>	<i>15</i>	
Aug. ✓		<i>T 33342</i>	<i>15</i>	
Sept. ✓		<i>J 40866</i>	<i>15</i>	
Oct. ✓		<i>R 46053</i>	<i>15</i>	
Nov.		<i>V 52417</i>	<i>15</i>	
Dec.		<i>O 62535</i>	<i>15</i>	
Jan.	1918			
Feb.				<i>255</i>
March				
April				
May				
June				
July				

AUG 1 1918

MILITIA AND DEFENCE
ASSIGNED PAY
 OVERSEAS CONTINGENTS

Sheet No. 2 (Contd.)

PAYMENTS.

Name of Soldier.....

Month.	Year.	Cheque No.	Amt.	Remarks.
Aug.	1918			
Sept.				
Oct.				
Nov.				
Dec.				
Jan.	1919			
Feb.				
March				
April				
May				
June				
July				
Aug.				
Sept.				
Oct.				
Nov.				
Dec.				
Jan.	1920			
Feb.				
March				
April				
May				
June				
July				
Aug.				
Sept.				
Oct.				
Nov.				

MILITIA AND DEFENCE
ASSIGNED PAY
 OVERSEAS CONTINGENTS

To Whom *Mrs. John Wetherup.*
 Address *Box 941.*
Lindsay
Ont.
 Rate *15⁰⁰ per m.* **AUG 1 1916**

By Whom Assigned *Wetherup. B. R.*
 Regtl. No. *724291.*
 Rank *Pte.*
 Corps *109 Batt. "B" Co.*

PAYMENTS

Month	Year	Cheque No.	Amt.	REMARKS
Aug.	1914			
Sept.				
Oct.				
Nov.				
Dec.				
Jan.	1915			
Feb.				
March				
April				
May				
June				
July				
Aug.				
Sept.				
Oct.				
Nov.				
Dec.				
Jan.	1916			
Feb.				
March				



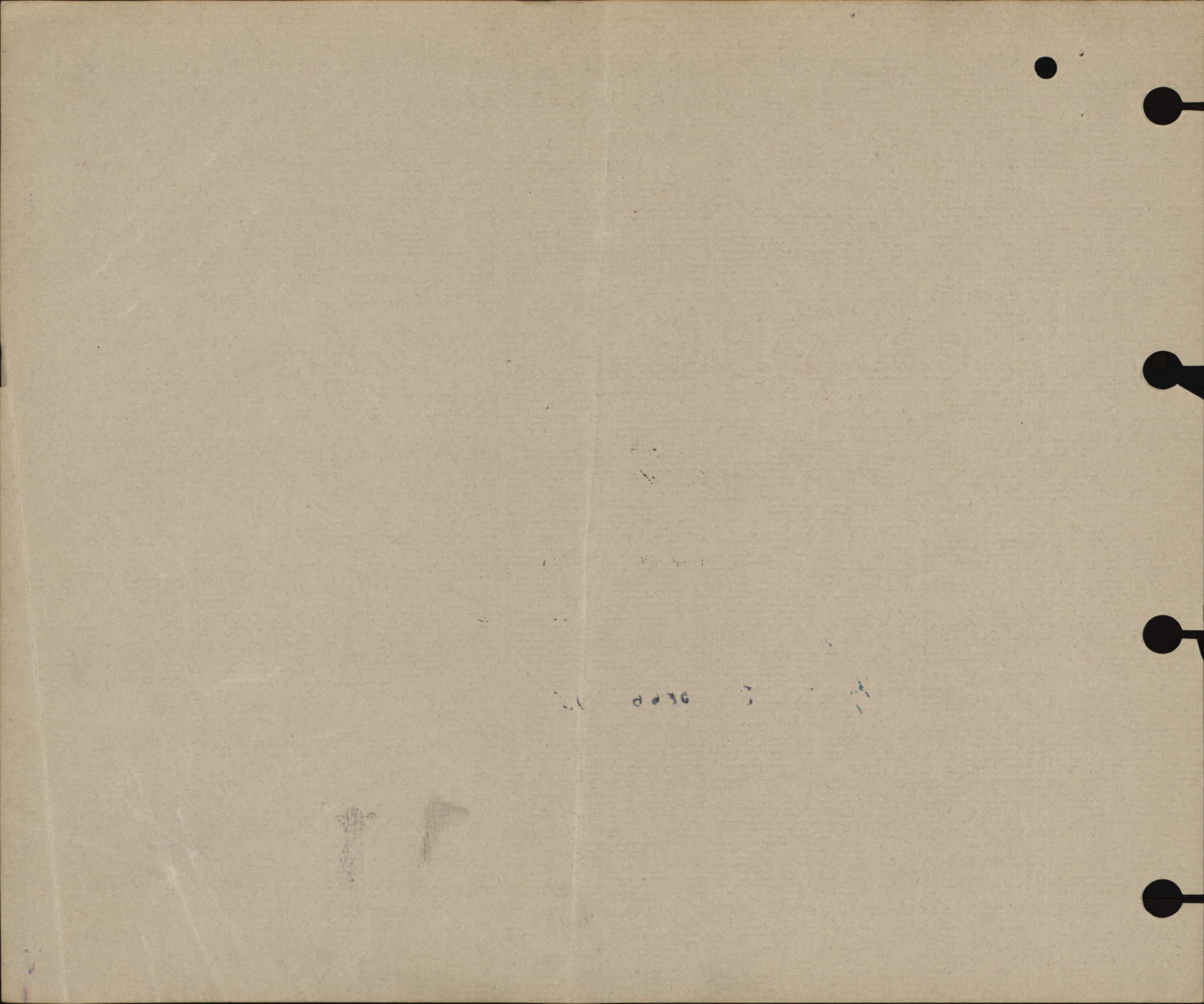

P. 559
MARRIED OR SINGLE

PLACE OF BIRTH

NAME AND ADDRESS OF NEXT OF KIN

RELATIONSHIP OF NEXT OF KIN

NAME AND ADDRESS OF NEXT OF KIN

RELATIONSHIP OF NEXT OF KIN

SEPARATION ALLOWANCE MONTHLY \$ EFFECTIVE (DATE)

PAYABLE TO

RELATIONSHIP OF DEPENDANT

Single

Ops County Ont

John Wetherup

Lindsay Ont Can

Father

CASUALTIES, PROMOTIONS, &c.

PARTICULARS	EFFECTIVE DATE	AUTHORITY

ADMISSIONS TO HOSPITAL, &c.

DATE ADMITTED	DATE DISCHARGED	V. OR A.	NAME OF HOSPITAL

REG'L No. *724291* RANK *Pte* NAME *Wetherup Burton Roy*
 IF IN PERM. CORPS) UNIT *109th Bn* TRANSFERRED TO *38th Bn* DATE *16-1-17* AUTHORITY *20339*
 WHAT UNIT) *Pay II S. 20 RD.* DATE *21/4/17* AUTHORITY *4-12-16*
 PERMANENT FORCE ALLOWANCES TRANSFERRED TO *Pay II S. 20 RD.* DATE *21/4/17* AUTHORITY *4-12-16*
 PLACE OF ATTESTATION *Lindsay Ont* TRANSFERRED TO DATE AUTHORITY
 DATE OF ATTESTATION *May 14th 1916* TRANSFERRED TO DATE AUTHORITY
 ASSIGNED PAY MONTHLY \$ *15⁰⁰/₁₀₀* DATE EFFECTIVE *Aug 1st 1916*
 PAYABLE TO *Mrs John Wetherup Lindsay* RELATIONSHIP *Mother*
Ont
 ASSIGNED PAY MONTHLY \$ DATE EFFECTIVE
 PAYABLE TO RELATIONSHIP
 STOP-PAYMENT FORM (ASSIGNED PAY) RENDERED (DATE) EFFECTIVE REASON
 DISCHARGE DATE AND PLACE REASON AND AUTHORITY
 ACCOUNT TRANSFERRED TO NON-EFFECTIVE BRANCH (DATE)
 ACCOUNT TRANSFERRED TO OFFICERS' PAY BRANCH (DATE)

DATE	PAY				FIELD ALLOWANCE				WORKING OR SPECIAL PAY				ASSIGNED PAY CREDITS	OTHER CREDITS	TOTAL CREDITS	ACQUITTANCE ROLLS				CASH PAYMENTS				ASSIGNED PAY	OTHER CHARGES	TOTAL DEBITS	BALANCE		PAY WITHHELD OR DEFERRED	PAY AVAILABLE FOR ISSUE	REMARKS						
	NO. OF DAYS	RATE	AMOUNT		NO. OF DAYS	RATE	AMOUNT		NO. OF DAYS	RATE	AMOUNT					1	2	3	4	1	2	3	4				CREDIT	DEBIT									
			\$	c.			\$	c.			\$	c.																				No.	DATE	No.	DATE	No.	DATE
1916																																					
July 31																																					
Aug 31	<i>31</i>	<i>100</i>	<i>31</i>		<i>31</i>	<i>10</i>	<i>310</i>																														
Sep 30			<i>30</i>				<i>3</i>																														
Oct 31			<i>31</i>				<i>310</i>																														
Nov 30			<i>30</i>				<i>3</i>																														
Dec 31			<i>31</i>				<i>310</i>																														
1917			<i>15 30</i>																																		
Jan 15	<i>15</i>	<i>10</i>	<i>16 50</i>																																		
Feb 16	<i>16</i>	<i>10</i>	<i>17 60</i>																																		
Mar 1-28	<i>28</i>		<i>30 80</i>																																		
Apr 31			<i>34 10</i>																																		
May 31			<i>33 00</i>																																		
June 20			<i>22 00</i>																																		
			<i>356 40</i>																																		

Balance from Canada

*9786 14/24/17
10015 28/2/18
10487 7/1/18
93 2/1/17
178 15/2/17
254 6/2/17
292 16/3/17*

*07
4 30
4 36
4 38
4 38
2 62
2 62
2 62*

*4005-83-14/9/16
4005-235-7-11-16
20339-4-12-16
3rd to 38th Bn
Eff 16-1-17
N1787 14/24/17
Jm R. Quoss, 2/12/17
Naf 15/17
Jm R. Quoss, 2/12/17*

* Strike out whichever inapplicable.

ASSIGNED PAY.	ENGLAND or CANADA.	SEPARATION ALLOWANCE.	ENGLAND or CANADA.
EFFECTIVE DATE: - 7-8-16		EFFECTIVE DATE: -	
AMOUNT: - 1500		AMOUNT: -	

NAME: *WETHERUP Burton Roy*
NUMBER: *724291*

NAME, ADDRESS, RELATIONSHIP & AUTHORITY	WHEN PAYEE OF A.P. IS THE SAME AS PAYEE OF S.A. THE WORD "SAME" ONLY TO BE WRITTEN IN THIS SPACE.	
	AUTHORITY	DATE EFFECTIVE
<i>Mrs John Wetherup Lindsay Ont. Mother</i>		<i>Pte</i>

UNIT AND TRANSFERS			
ORIGINAL UNIT: <i>-109th Bn</i>			
DATE ACCOUNT FIRST OPENED: <i>-1-8-16</i>			
AUTHORITY	DATE EFFECTIVE	DATE LEDGER SHEET T S F D	UNIT TRANSFERRED TO
<i>6033</i>	<i>1/5/18</i>	<i>14/1/19</i>	<i>38th Bn Canada</i>

EXTRACTS FROM ACTIVE SERVICE PAY-BOOKS				UPON CLEARANCE OF VOUCHERS, ENTRIES WILL BE CANCELLED BY INSERTION OF DATE CHARGED IN RED INK			
DATE OF PAYMENT	NUMBER OF A.R.	UNIT PAID BY	AMOUNT	DATE OF PAYMENT	NUMBER OF A.R.	UNIT PAID BY	AMOUNT
14/10/18	38 Bn	Jan 10	1 48				
26/10/18	"	" 10	1 44				
<i>1/1/19</i>	<i>1512</i>	<i>I 12th CIB</i>	<i>373</i>				
<i>1/10/18</i>	<i>7907</i>	<i>C 1 B D</i>	<i>50.-</i>				<i>933</i>
<i>3/2/19</i>	<i>5087</i>	<i>RRD 5.</i>	<i>818.-</i>				<i>8760</i>

PARTICULARS OF RENDERING NON-EFFECTIVE: *Trans: to Can. 1/3/19 NR B240 7/2/19 Ripon to Ripon MD6 LPC Bal: 4/1.88*

MONTH	PARTICULARS	CR. 1	CR. 2	PARTICULARS	DR. 1	DR. 2	DR. 3	DR. 4	BALANCE	DEFERRED	SEPARATION
<i>Mar 31</i>	<i>Bal. fow'd</i>								<i>3494</i>		
<i>Apr.</i>	<i>P.F.</i>	<i>33</i>		<i>RR 5 10/4/18 bthls</i>	<i>487</i>						
		<i>33</i>		<i>C.A.P.</i>	<i>487</i>			<i>15</i>	<i>4807</i>		
<i>May</i>	<i>P.A.</i>	<i>3410</i>		<i>AR. 509, 18/5/18, 38 Bn</i>	<i>535</i>						
		<i>3410</i>		<i>" 248, 27/4, "</i>	<i>357</i>			<i>15</i>	<i>5825</i>		
<i>June</i>		<i>33</i>		<i>" 686, 1/6/18, "</i>	<i>714</i>			<i>15</i>			
		<i>33</i>		<i>" 308, 18/6/18, + C.C.S.</i>	<i>178</i>			<i>15</i>	<i>6733</i>		
<i>July</i>		<i>3410</i>		<i>" 8458, 25/8/18, C.G.B.</i>	<i>714</i>			<i>15</i>	<i>8643</i>		
<i>Aug.</i>		<i>3410</i>		<i>" 8644, " "</i>	<i>446</i>			<i>15</i>			
		<i>3410</i>		<i>" 1255, + C.C.R.C., 31/8/18</i>	<i>357</i>			<i>15</i>			
		<i>3410</i>		<i>H. Stopp - RA - from 19/6/18 to 1/7/18</i>							
<i>Sept</i>		<i>33</i>		<i>13 days @ 60¢ R.O. 77d. 26/8/18</i>	<i>1512</i>	<i>7.80</i>		<i>15</i>	<i>8256</i>		
		<i>33</i>		<i>C.A.P.</i>				<i>15</i>			
		<i>33</i>		<i>AR 1254, 9/9/18, 38BN.</i>	<i>357</i>						
		<i>33</i>		<i>" 1334 16/9/18 "</i>	<i>357</i>				<i>93 42</i>		
<i>Oct</i>		<i>33</i>		<i>C.A.P.</i>	<i>714</i>			<i>15</i>			
		<i>3410</i>		<i>5440 26/10/18 6 Res</i>							
		<i>33</i>		<i>3716 31/10/18 6. 18. 10</i>	<i>466</i>						
		<i>3410</i>		<i>18923 12/10/18 0.5 B.</i>	<i>373</i>			<i>15</i>	<i>10413</i>		
<i>Nov</i>		<i>33</i>		<i>C.A.P.</i>	<i>339</i>			<i>15</i>			
		<i>33</i>		<i>2340 9/11/18 12 Bde</i>	<i>933</i>						
		<i>33</i>		<i>2508 14/11/18 "</i>	<i>1306</i>						
		<i>33</i>		<i>14604 14/10/18 05 B</i>	<i>187</i>						
		<i>33</i>		<i>14935 26/10/18 "</i>	<i>187</i>						
	<i>Carried over</i>	<i>33</i>			<i>2613</i>			<i>15</i>	<i>10413</i>		

NUMBER

424291

RANK

Me

NAME

WETHERUP *Burton Roy*

MONTH	PARTICULARS	CR. 1.	CR. 2.	PARTICULARS	DR. 1	DR. 2	DR. 3.	DR. 4.	BALANCE	DEFERRED	SEPARATION
1918		33		Brought over	26 13			15	104 13		
Dec	S.P.	34 10		2651 11/22/18 12 Side	3 73						
				b. A.P.				15			
1919				2849 12/12/18 "	3 73						
Jan	"	34 10		b. A.P.				15	126 44		
Feb	"	101 20 30 80			33 59			45 15			
				22 7907 12/1/19 6 P.D.	9 33						
				5084 3/2/19 35 P.W.	87 60						
				6662 20/2/19 A.P.S.	4 73						
				1812 1/1/19 12 C.S.B.	3 73						
		30 80		2425 28/2/19 end Kinnet	9 43			15	22 42		
					120 12						

2/2/19

NSRD. 10/3/19

Name _____

Date of Embarkation for England _____

Proceeded to France

Returned to England

Date returned to Canada.

P.R. 2855.

Date returned to ...

Cards

Pay

C

l

o

o

C

?

pls

Card ...

10

22 FEB 1919

WAR SERVICE BADGE

CLASS "A" No. 143217

SHORT FORM.

PROCEEDINGS ON DISCHARGE.

(Demobilization.)

M. D. RECEIVED RECORDED OFFICE

22-8-38

J.S.

M

RECEIVED RECORDED OFFICE MA. 28 1919 REFERRED TO ACTIVE SERVICE

1. No.

724291

2. Rank.

Pte

3. Name.

Wetherup Burton

4. Unit.

Rtd N.S.R.D. Orig 109th

5. Date of Discharge

30/3/19

Place

2

6. Reason for Discharge

Wid of Son Mother

Residence Halifax

Occupation Miner 18

Category A1

Served in France 16 Months

7. Authority.

R.O. 1420

8. Proposed Residence after Discharge

Dispersal Station B

9.

CERTIFICATE TO BE SIGNED BY SOLDIER.

I hereby acknowledge that at the undernoted place and date I received my discharge Certificate

M. F. W.?

R.R. Wetherup

Signature of Soldier.

10.

CONFIRMATION.

The discharge of the above named man is hereby confirmed.

Place

Embkd Lv'pl-Celtic Mar 10 19
Deb'kd Hall. ax MAR. 18. 19

Date

HALIFAX, N.S. MAR 19 1919

Signature

M.A. [Signature] Major

O. C. Dispersal Station B (O. C. Discharging Unit.)

LIST OF DISCHARGED PATIENTS

No.	Name	Age	Sex	Occupation	Address	Discharged
1	John Doe	45	M	Farmer	123 Main St, Springfield, Ill.	10/15/1918
2	Jane Smith	32	F	Housewife	456 Elm St, Springfield, Ill.	10/15/1918
3	Robert Brown	28	M	Teacher	789 Oak St, Springfield, Ill.	10/15/1918
4	Mary White	25	F	Student	101 Pine St, Springfield, Ill.	10/15/1918
5	James Green	38	M	Blacksmith	202 Cedar St, Springfield, Ill.	10/15/1918
6	Elizabeth Black	40	F	Laundress	303 Birch St, Springfield, Ill.	10/15/1918
7	William Gray	35	M	Printer	404 Walnut St, Springfield, Ill.	10/15/1918
8	Anna Hill	22	F	Teacher	505 Spruce St, Springfield, Ill.	10/15/1918
9	Charles King	42	M	Merchant	606 Ash St, Springfield, Ill.	10/15/1918
10	Frances Lee	30	F	Shopgirl	707 Hickory St, Springfield, Ill.	10/15/1918

1918

LIST OF DISCHARGE DOCUMENTS.

Attestation Paper, Triplicate.....	Militia Form W. 23
or Particulars of Recruit.....	Militia Form W. 133
Field Conduct Sheet.....	Militia Form W. 178 or A.F.B. 122
Casualty Form.....	Militia Form W. 54 or A.F.B. 103
Last Pay Certificate.....	Militia Form W. 44
Certificate that missing documents are unobtainable.....	
Medical History Sheet.....	Militia Form B. 313 or A.F.B. 178
Proceedings of Medical Board.....	M.F.B. 227, A.F.B. 179 or A.F.A. 45
Dental History Sheet.....	Militia Form B. 465
Medical Report.....	M. F. W. 129 or D. M. S. 1375
Regimental Conduct Sheet.....	Militia Form B. 263
Company Conduct Sheet.....	Militia Form B. 263a

1. Triplicate Attestation Paper (M.F.W. 23), or Particulars of Recruit (M.F.W. 133).
2. Casualty Form (A.F.B. 103).
3. Medical History Sheet (M.F.B. 313 or A.F.B. 178).
4. Proceedings of Med. Board (M.F.B. 227 or M.F.W. 129)
5. Dental Certificate (M.F.B. 465)
6. Field Conduct Sheet (M.F.B. 122)
7. Proceedings of Med. Board (M.F.B. 218a)
8. Discharge Certificate (M.F.W. 39)
(Enclosed in special envelope (260M)).
9. Copy of Discharge Certificate (M.F.W. 39a).
10. Dispersal Certificate (D.D.)
11. Equipment Statement (M.G. Form (D.O.S. 2) and Clothing)
12. Last Pay Certificate (P. 551).
13. Pay Book (P. 551).
14. War Service Gratuity (Form M.F.W. 2595),
15. Sundry Documents.

Group a

Checked by No. 24

Date 10/3/19

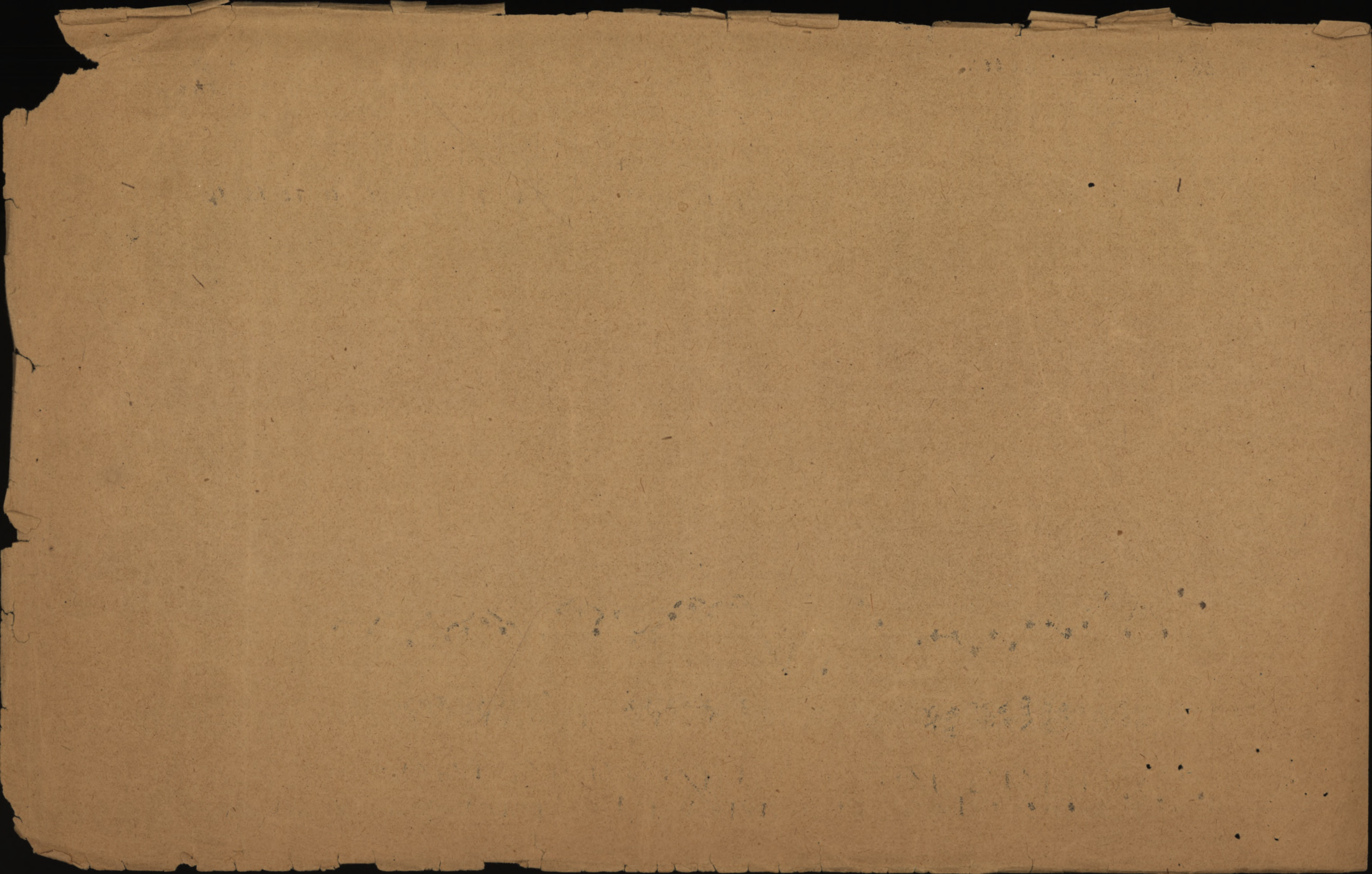

Corps 38th Canadian Bn

CLINICAL CHART.
(To be attached to Case Sheet)

Army Form B. 181.

No. 724291 Rank and Name Pte. Burton R. Welherup Age 18

Military Hospital Endell Street
Service 18 months

Disease _____ Date of admission April 16th - 17 Date of discharge _____ Result _____



Signature _____

In charge of case.



Casualty Form—Active Service.

Regiment or Corps *38th Bn*

Rank *Pte* Surname *Wetherup* Christian Name *B.R.*

Religion Age on Enlistment years months

Enlisted (a) Terms of Service (a) Service reckons from (a)

Date of promotion to present rank Date of appointment to lance rank

Extended { } Re-engaged { } Qualification (b)
or Corps Trade and rate

Occupation Signature of Officer

Report		Record of promotions, reductions, transfers, casualties, &c., during active service, as reported on Army Form B 213, Army Form A. 36, or in other official documents. The authority to be quoted in each case.	Place of Casualty	Date of Casualty	Remarks Taken from Army Form B-213, Army Form A.36, or other official documents.
Date	From whom received				
		Embarked ...			
		Disembarked ...			
<i>11 AVR 18</i>	<i>C.B.D.</i>	<i>TAKEN on STRENGTH 38th</i>		<i>11 AVR 18</i>	<i>0033 18 AVR 18</i>
<i>14 AVR 18</i>	<i>C. B. D.</i>	<i>Left for</i>	<i>Field</i>	<i>14 AVR 18</i>	
<i>15 AVR 18</i>		<i>Joined</i> <i>CCM</i>	<i>Field</i>	<i>15 AVR 18</i>	
<i>14 MAI 18</i>	<i>"</i>	<i>Left for Unit</i>	<i>FIELD</i>	<i>14 MAI 18</i>	<i>nr 0718</i>
<i>18 MAI 18</i>	<i>Unit</i>	<i>Joined Unit</i>	<i>FIELD</i>	<i>15 MAI 18</i>	<i>B013.</i>
<i>14.6.18</i>	<i>12 C.A.A</i>	<i>V.D.G. recurrent admt to 4 Can CCS.</i>		<i>14.6.18</i>	<i>a 4060.</i>
<i>16.6.18</i>	<i>4 C.C.C.S.</i>	<i>"</i>		<i>16/6/18</i>	<i>a 4151.</i>
<i>19.6.18</i>	<i>57 Genl.</i>	<i>"</i>		<i>51 Genl. 19.6.18</i>	<i>W. 4377.</i>
<i>23.6.18</i>	<i>4 C.C.C.S.</i>	<i>"</i>		<i>to G.T. Base 18.6.18</i>	<i>W. 4449</i>
<i>17.8.18</i>	<i>51 Genl.</i>	<i>to "a" ex 51 Genl.</i>		<i>17.8.18</i>	<i>W. 5041.</i>
<i>18.8.18</i>	<i>C.I. B.D.</i>	<i>to "a" ex 51 Genl.</i>		<i>18.8.18</i>	<i>nr 419.</i>
<i>17.8.18</i>	<i>51 Genl.</i>	<i> Hosp. stop. 19.6.18 to 1.7.18. (13 days)</i>		<i>17.8.18</i>	<i>nr 1643/6446 20.77.76 18</i>
<i>28 AOU 18</i>	<i>C. B. D.</i>	<i>Left for</i>	<i>Field</i>	<i>28 AOU 18</i>	<i>P.T.O.</i>
<i>28 AOU 18</i>	<i>CCM</i>	<i>Joined</i>	<i>Field</i>	<i>28 AOU 18</i>	<i>nr 1331</i>

(a) In the case of a man who has re-engaged for, or enlisted into Section D, Army Reserve, particulars of such re-engagement or enlistment will be entered.

(b) Signature, Cheong-Smith & Co.

724291
Wetherup, B.R.

Report		Record of A.C. during B.213. Army The authori	Casualties, by Form ments.	Place of Casualty	Date of Casualty	Remarks Taken from Army Form B.213, Army Form A.33, or other official N. R. documents.
Date	From whom received					
4 SEP 18	"	Left for Unit	FIELD		-4 SEP 18	N. R. 2152
7 SEP 18	Unit	Joined Unit	FIELD		-5 SEP 18	B. 213. 1
29.9.18	33 ees	Dwkey h. ad	29/9 to 30 at	30.9.18	ad 13.	
5.10.18	56 gars.	"	to	6 C.D.	5.10.18	W-7212.
5.10.18	6 C.Dep.	ad.		6 C.D.	5.10.18	W-7261.
6.10.18	"	"	to	5 "	6.10.18	W-7406
26.10.18	5		adm	5	"	W-8541
27.10.18	C.P. AD	ad. a.	to	Boone	27.10.18	W-8772 W-190
30.10.18	"	To ees			30.10.18	" W-1446.
	ees	arrived			"	" W-1720.
- 1 NOV 18	"	Left for Unit	FL		- 1 NOV 18	" W-1957.
- 2 NOV 18	Unit	Joined Unit	FIELD		2.11.18	B213.
11.1.19.	C.I.B.D.	205. (Miner)	Field		11.1.19.	NR/581
17.1.19.	C.I.B.D.	Traup being posted to Nova Scotia Regal Depot as Miner for demobilization	Dramshott		18/19.	Non roll

(Signature) Wells.

(Signature) B. Chapwell.

Lieut. for Lt.-Col., A. A. G.
Canadian Section, G. H. O. 3rd Echelon, B. E. F.

286m

WAR SERVICE BADGE
CLASS "A" No.

Fill in Only.—U Name.

M. F. W. 54. (A. F. B. 103.)
250M. -1-16.
H. Q. 1772-39-920.

Casualty Form Active Service.

Unit, Regiment or Corps 109th OVERSEAS BATTALION, C. E. F.

Regimental No. 424291 Rank Private Name Wetherup Burton Ross

Enlisted (a) 14.5.16 Terms of Service (a) O of W. Service reckons from (a) 14.5.16

Date of promotion to present rank } Date of appointment to lance rank } Numerical position on roll of N. C. Os. }

Extended Re-engaged Qualification (b) Clerk.

CERTIFIED CORRECT.
12 DEC. 1916
C.A.M. RECORDS, LONDON.

Report Date	From whom received	Record of promotions, reductions, transfers, casualties, etc., during active service, as reported on Army Form B 213, Army Form A. 36, or in other official documents. The authority to be quoted in each case.	Place	Date	Remarks taken from Army Form B. 213, Army Form A. 36, or other official documents.
		Embarked Canada	Halifax	24.7.16	
		Disembarked England	Liverpool	31.7.16	
4-12-16	O.C. 109th.	Proceeded overseas for service with 38th.Btn.	Witley	4-12-16	D.O. Pt. 11 339 <i>Adjutant</i> 109th Overseas Battalion, C. E.
6 12 16	C.B.D.	TAKEN on STRENGHT 38 th Havre		6 12 16	N. R. <i>10.242 - 13 12 16.</i>
7. 1. 17	"	Left for Unit	FIELD	7. 1. 17.	N. R.
14. 1. 17. 4 th Unit	"	Joined <i>4th Entbr</i>	FIELD	7. 1. 17.	B. 213 DCS.
16 MAR 1917	"	Left for Unit	FIELD	16 MAR 1917	N. R. 3 5
17 MAR 1917	Unit	Joined Unit	FIELD	16 MAR 1917	B. 213 DCS. 103
14. 4. 17.	23 CCS.	<i>Sewhgh. siach.</i>	23 CCS.	10. 4. 17.	} 936/83452000113
		<i>to 21 a.s.</i>	21 a.s.	11. 4. 17.	

(a) In the case of a man who has re-engaged for, or enlisted into Section D. Army Reserve, particulars of such re-engagement or enlistment will be entered.
(b) e.g. Signaller, Shoeing Smith, etc., etc., also special qualifications in technical Corps duties. [P.T.O.]

724291
Pte. WETHERUP,
B.R.

Report		Record of promotions, reductions, transfers, casualties, etc., during active service, as reported on Army Form B 213, Army Form A. 36, or in other official documents. The authority to be quoted in each case.	Place	Date	Remarks taken from Army Form B. 213, Army Form A. 36, or other official documents.
Date	From whom received				
17.4.17.	3 Can Genl	WOUNDED & posted to E. Ont. Reg. Dep. SEAFORD	SEAFORD	17.4.17.	W3083/7722 HS PRIN. ELIZABETH Pt. 2.0.50, d-1.5.17.
		<i>J. Anderson</i>			Lieut for Major, A.A.G., Can, Sec, 3rd, Ech, G.H.Q.
2.5.17	<i>Ed. B</i>	<i>Taken on Strength.</i>	<i>Seaford</i>	<i>17.4.17</i>	<i>pt. II No. 51</i> <i>Ed. B</i> LIEUT: FOR LT: COL: I/C RECORDS, C.O.M.F.
<i>6/9/17</i>	DISCHARGED FROM 3RD C. C. D.	<i>Seaford</i> TO <i>7th Res Bn.</i>			O. No. <i>168/17</i> <i>J. Mac</i> For O.C. 3rd Canadian Command Depot.
6.9.17. or 7	Res. J.O.S. from 3rd C.C.D.	<i>Seaford</i>	<i>Seaford</i>	6.9.17.	L.Q. pt II 214 <i>16/2/18</i> <i>15/6/18</i> <i>W 11 B 0 40</i>
APR 11 1918	D.C. 6th Can. Res. Bn.	DRAFTED TRANSFERRED TO <i>38th Bn</i>	<i>Seaford</i>	APR 11 1918	PART II No. 86 <i>K. Mitchell</i> OFFICER I/C RECORDS 6th CAN. RES. BN.
<i>18/11/17</i> <i>19/11/17</i> <i>8/12/17</i>	<i>RECORD</i> <i>3rd C.C.D.</i> <i>RECORD</i>	<i>On Command 3rd C.C.D.</i> <i>Attached</i> <i>SOS to 7th Res & ceases on</i> <i>Command 3rd C.C.D.</i>	<i>Seaford.</i> " "	<i>15/6/17</i> <i>15/6/17</i> <i>6/9/17</i>	<i>PII No. 98.</i> " " 102. " " 180. <i>J. Law</i> LIEUT: FOR LT: COL: I/C RECORDS, C.O.M.F.

APR 11 1918
CORRECTED
25 APR 1918
RECORDS. LI

Date of Enlistment

MILITIA AND DEFENCE

Date of Assignment

Separation and Assigned Pay Branch

Aug 1/16

OVERSEAS CONTINGENTS

RATE OF SEPARATION ALLOWANCE

--	--	--	--

RATE OF ASSIGNMENT

<i>15.</i>			
------------	--	--	--

W 4827

PARTICULARS OF SEPARATION ALLOWANCE

No. *724291*

Rank *Pte* Promoted Reverted Discharge

Soldier's Name *B R Wetherup*

Battalion *109 Batts B Co*

Beneficiary

Relationship

Address

PARTICULARS OF ASSIGNMENT

Name *Mrs John Wetherup*

Address *B 941 Lindsay*

Change of Address *Out*

1

2

3

4

Date	Cheque No.	Amount S/A	Amount A/P	Total	REMARKS
<i>1917</i>					<i>1911-12-1</i>
<i>Dec. 31</i>			<i>255</i>	<i>255</i>	
<i>Jan 18</i>	<i>X 70425</i>		<i>15</i>	<i>15</i>	
<i>Feb.</i>	<i>H 65001</i>		<i>15</i>	<i>15</i>	
<i>March</i>	<i>X 92337</i>		<i>15</i>	<i>15</i>	<i>✓</i>
<i>April</i>	<i>W 14477</i>		<i>15</i>	<i>15</i>	<i>✓</i>
<i>May</i>	<i>H 20354</i>		<i>15</i>	<i>15</i>	<i>✓</i>
<i>June</i>	<i>J 23280</i>		<i>15</i>	<i>15</i>	<i>✓</i>
<i>July</i>	<i>B 23434</i>		<i>15</i>	<i>15</i>	<i>✓</i>
<i>Aug.</i>	<i>V 37582</i>		<i>15</i>	<i>15</i>	<i>✓</i>
<i>Sept.</i>	<i>V 47875</i>		<i>15</i>	<i>15</i>	<i>✓</i>
<i>Oct.</i>	<i>K 51704</i>		<i>15</i>	<i>15</i>	<i>✓</i>
<i>Nov.</i>	<i>Q 57671</i>		<i>15</i>	<i>15</i>	<i>✓</i>
<i>Dec</i>	<i>W 65017</i>		<i>15</i>	<i>15</i>	<i>✓</i>
<i>Jan 1919</i>	<i>N 74347</i>		<i>15</i>	<i>15</i>	<i>✓</i>
<i>Feb</i>	<i>V 79423</i>		<i>15</i>	<i>15</i>	<i>✓</i>
<i>Mar</i>	<i>N 89413</i>		<i>15</i>	<i>15</i>	<i>✓</i>
			<i>480</i>	<i>480</i>	

M. F. W. 128
 400mc-6-17-1772-38-1141
 L. L. 22220-M. & D. 7993.

A/c Closed *31. 3.19*

Ret'd per *Celvic*

Date *18.3.19* M.F.W. 187 *#6.12*

Clerk *Balfour*

M.R.O. 64760. Desd. 20.3.19



Celtic 18.5.19

PROMOTIONS, REDUCTIONS AND REVERSIONS AFFECTING DAILY RATE OF PAY AND ALLOWANCES

REGT. No. *724291* RANK *pt6* NAME (IN FULL) *wetherup BR*

<p>M. OR S.</p> <p>NEXT OF KIN</p> <p>ADDRESS</p> <p>IS SEPARATION ALLOWANCE PAID?</p> <p>TO WHOM PAID</p> <p>ADDRESS</p>	<p>RELATIONSHIP</p> <p>RELATIONSHIP</p> <p>RELATIONSHIP</p>	<p>PARTICULARS</p> <p><i>m.c.</i></p>	<p>EFFECTIVE DATE</p> <p><i>10-3-19</i></p>	<p>AUTHORITY</p> <p><i>120-80</i></p>	<p>ORIGINAL UNIT C.E.F.</p> <p><i>109 sth</i></p>	<p>IF IN P.F. WHAT UNIT?</p> <p>(BLOCK LETTERS SURNAME FIRST)</p>	<p>PLACE OF ATTESTATION</p> <p>DATE</p> <p>DATE OF ATTESTATION</p> <p>DATE</p>	<p>TRANSFERRED TO</p> <p>DATE</p> <p>TRANSFERRED TO</p> <p>DATE</p>	<p>ASSIGNED PAY \$</p> <p><i>15.00</i></p>	<p>DATE EFFECTIVE</p> <p><i>1.4.19</i></p>	<p>PAYABLE TO</p> <p><i>Mrs Jahn. Wetherup</i></p>	<p>RELATIONSHIP</p> <p><i>403</i></p>	<p>ANY CHANGE IN ASSIGNEE OR ADDRESS</p> <p><i>Box 941 Sunday ont.</i></p>	<p>STOP PAYMENT FORM RENDERED, DATE</p>	<p>EFFECTIVE</p>	<p>DISCHARGED</p> <p><i>Halifax, N. S. MAR 30 1919</i></p>	<p>PLACE</p> <p><i>Halifax, N. S.</i></p>	<p>DATE</p> <p><i>MAR 30 1919</i></p>	<p>REASON</p> <p><i>Resort</i></p>	<p>AUTHORITY</p> <p><i>120-80</i></p>	<p>IF ENTITLED TO POST DISCHARGE PAY</p>
---	---	---------------------------------------	---	---------------------------------------	---	---	--	---	--	--	--	---------------------------------------	--	---	------------------	--	---	---------------------------------------	------------------------------------	---------------------------------------	--

MONTH	NO. OF DAYS	PAY AND F.A.		OTHER CREDITS		TOTAL CREDITS		ACQUITTANCE ROLLS			CASH PAYMENTS			ASSIGNED PAY		REGIMENTAL CHARGES		OTHER CHARGES		TOTAL DEBITS		BALANCE		PARTICULARS OR REMARKS	
		AMOUNT				COL. NO. 1	COL. NO. 2	COL. NO. 3	COL. NO. 1	COL. NO. 2	COL. NO. 3									DEBIT	CREDIT				
		\$	C.	\$	C.	\$	C.	NO.	DATE	NO.	DATE	NO.	DATE	\$	C.	\$	C.	\$	C.	\$	C.	\$	C.		
<i>28 2/19</i>				<i>41 88</i>																				<i>Bal b.c. L.R. adv. Kennel clothing allow. 1st payment recd. adv. on bond, adv. at 60. Xofu Bal on Rec CK 56370 agree for march</i>	
<i>1 to 30 2/19</i>	<i>30</i>	<i>110</i>		<i>33.00</i>		<i>179 88</i>							<i>4 87</i>	<i>5 00</i>	<i>135 88</i>	<i>15 00</i>							<i>19 46</i>	<i>179 88</i>	
				<i>W.S.G. S.A.</i>																				<i>WAR SERVICE GRATUITY, W.S.G. S.A.</i>	
	<i>18 3</i>			<i>470 00</i>		<i>470 00</i>																		<i>Soldier</i>	
																								<i>1st pay was serv. gratuity</i>	
																								<i>74-4-19 # 15440 2</i>	
																								<i>77-5-19 # 390698</i>	
																								<i>75-6-19 # 876191</i>	
																								<i>78-7-19 # 892354</i>	
																								<i>73-8-19 # 1129589</i>	
				<i>420</i>		<i>420 00</i>																		<i>420 00</i>	

Certified that all payments on this acct. have been paid
[Signature]
 For Senior Officer in Charge, M. D. I.

MEDICAL CASE SHEET.*

No. in Admission and Discharge Book.	Regimental No.	Rank.	Surname.	Christian Name.
T 16156	724291.	Pte	Wetherup	Burlin R.
Year	Unit.	Age.	Service.	
1917	31 st Canadian Bn. B. Camp	18	18 months	
Station and Date.	Disease			
9 Sudell St. Military Hospital April 19 th 1917	1142. Contusion chest wall. wounded. 5.4.17 In Ho ^{sp} . Boulogne. Admitted 17.4.17 St. wound inner side l. thigh. Contusion chest wall l. side. tenderness. l. axilla w ^h detected. Note resonance l. base. movement l. chest less good than rt. b.s. weak. 7 p ^u ns thorax. X ^{ray} report. L. lung quite clear, lights up well & equally. Both diaphragms move freely. no fractures detected Lobe up. chest n.a.s.	181 H ^o . l. thigh		
21.4.17				
29 th May 2 nd	Transferred to Kronley C.H. X Ray report of leg. Scanned from hip to foot. no f ^r act ^r present. Plate of knee shows no f ^r act ^r or injury to bone.			
5.5.17	diarrhoea Stool examination Very fluid. no mucus no blood no parasites found.			
12.5.17	Stool - thin fluid no mucus no blood. no parasites found.			
15.5.17	Leucocyte Count. 13,000 per C.C. m. Blood films. no malarial parasites found.			
16.5.17	urine turbid. Acid. 1020. Albumen. nil. Blood not detected			

*The first and last entries will be signed, and transfers from one Medical Officer to another, attested by their signatures.

Station
and Date.

2-5-17 rise of temp: pains in ankles & shins -
chest no physical signs

16-5-17 isqf.

4-6-17 ~~now~~ Can now walk without any pain feels well

5-6-17 4/8 pain in side

7-6-17 recd Bromley

11-6-17 Transferred Bromby